

# PLAT OF SURVEY

LOT 31, LYNNDALE SUBDIVISION, located in the Southeast 1/4, Northwest 1/4 and the Southwest 1/4 of Section 20, Town 4 North, Range 18 East, Village of East Troy, Walworth County, Wisconsin.

Surveyed for: Main Street Realty

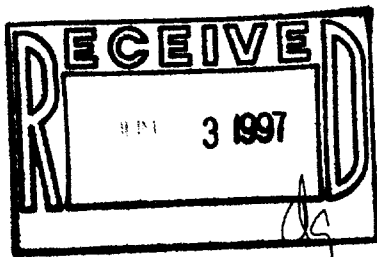
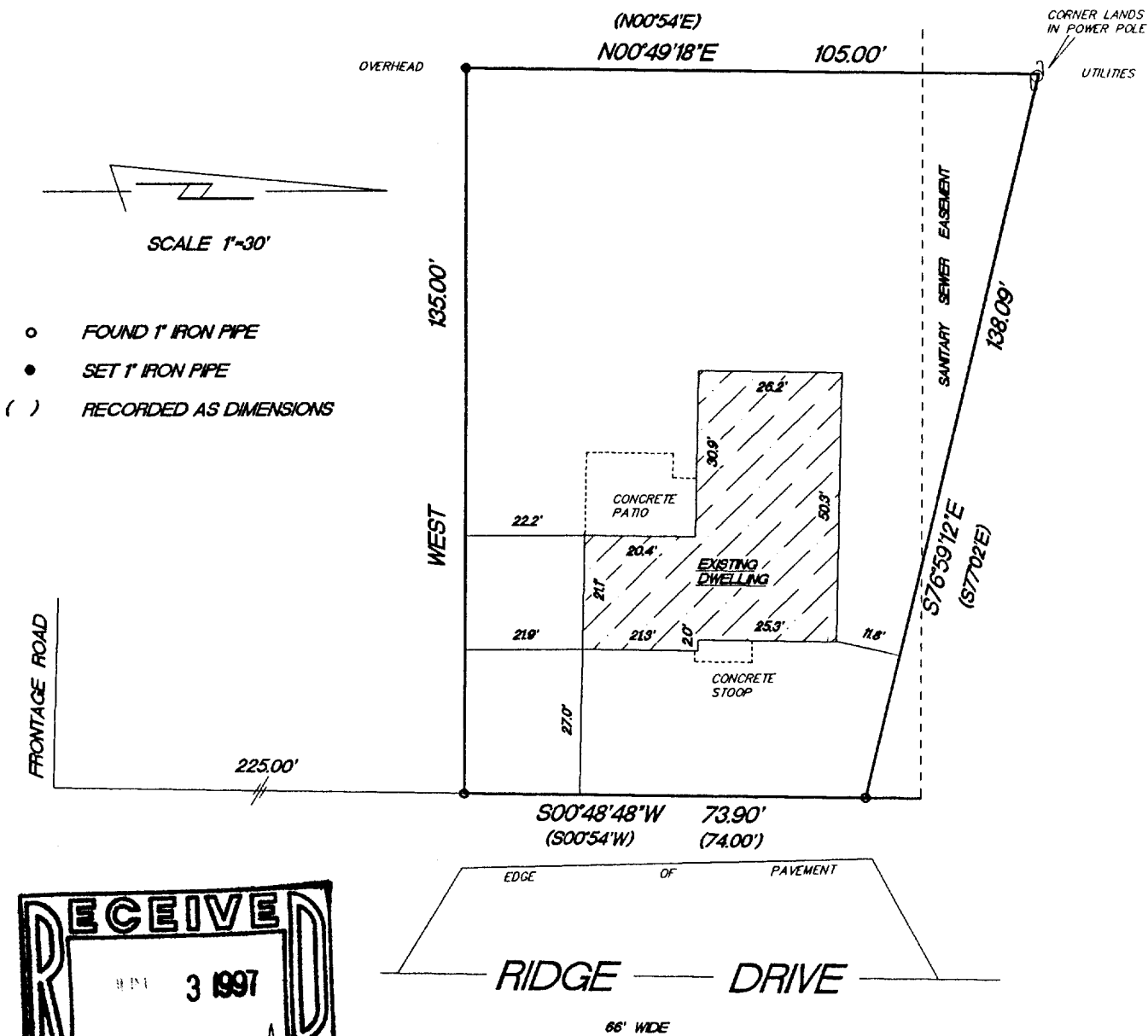

"I hereby certify that I have surveyed the above described property and that the above map is a true representation thereof and shows the size and location of the property, its exterior boundaries, the location of all visible structures and dimension of all principal buildings thereon, boundary fences, apparent easements, roadways and encroachments if any."

"This survey is made for the use of the present owners of the property, and also those who purchase, mortgage or guarantee the title thereto within one year from date hereof."



W362 S10227 Lewin Lane  
Eagle, Wisconsin 53119  
Terrance E. Pisarek R.L.S.



(414) 594-3484  
fax (414) 594-5904

THIS IS NOT AN ORIGINAL SURVEY UNLESS THE SEAL IS RED.

5/21/97  
DATE

DRF/JPk  
FIELD WORK BY

TEP  
DRAWN BY

97094  
JOB NUMBER

RLS-31  
003-503